Ureshino Onsen Area Guide Map



Siebold's Bath and the Red Bridge

INFORMATION

Welcome to Ureshino, a town of history, and enjoy the flow of the clear Ureshino River all year around.

	Hotels and Accommodations (Ureshino Onsen Hotel Association)
●	Taxis



Todoroki Waterfall Park





official character of Ureshino **Yuttsura kun**



Takeo/Ureshino Country Club

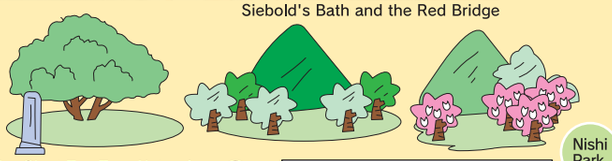

To Fudoyama

The Giant Tea Tree Natural Monument

Christian Persecution Memorial Site

Convenience Store

The Ruins of the Tawarazaka Barrier Station

To Nagasaki

National Highway 34

Post Office

Sarari

Chaoshiru (Japanese Tea Museum)

Kinsarankan

Todoroki Waterfall Park

Todoroki Ballpark

Todoroki Elementary School

To Onohara Plateau

Iwayagawachi Dam

Sentoro

Mumeidaki

Shiiba Sanso

Kumano Shrine

To Tateiwa Observatory

Tateiwa Observatory

Ureshino River Walking Path

Hana no Shizuku

Ritoen

River Park Hotel

Super market

Gas Station

Ikkyuso

Onsen Taxi

Kisenkan

Toyotama Hime Shrine

Hisago

Yoshidaya

Hatsuneso

Sarayama

Kujyaku

Banshokaku Shikishima

Taishoya

Kotan Ureshino

Irifuneso

Tokai

Shoen

Oomuraya

Hotel Sakura Ureshino

Yushuku Hiroba (Footbath/Foot steam bath)

Uchiroji

Shopping street

Koryu Center

Yuyu Hiroba (Footbath)

Kotobukiya

Chiyonoya

Yuttsura Hiroba (Footbath)

Siebold's Bath

Shinyu Hiroba

Onsen Park

Takasago

Koyokaku

Red Onsen Bridge

Wataya Besso

Warakuen

Hizen Yume Kaido

Nagasaki Expressway

To Sasebo/Arita/Hasami

To Nagasaki

Saga

Nagasaki Expressway Ureshino Interchange

Marchen Mura

City Parking

Kyushu-go Ureshino Interchange Bus Station

Chamber of Commerce and Industry

Fureai Wisteria Trelis Path

Yuhokai Ureshino Onsen Hospital

Ureshino Elementary School

Miyuki no Sato

Takanosu Dike

Ureshino Middle School

Kannon Dike

Zuiko-ji Temple

100Nen No Yu (The Hundred-Year Bath)

Ureshino Yadoya

Ureshino Motoyu

Ooed Onsen Monogatari Ureshinokan

Nishi Park

Yukemuri Hiroba

Shin Dike

Post Office

Convenience Store

Chuo Gymnasium「U-spo」

City Parking

Chuo Hiroba

Culture Center

Ureshino Civic Center

Convenience Store

Ureshino City Hall Ureshino Building

Japan Agricultural Cooperatives

DIY store

Walking Bridge

Children's Park

National Highway 34

Convenience Store

Gas Station

Gas Station

Gas Station

Pharmacy

Ureshino High School

To Takeo Onsen Station

To Saga

Convenience Store

Ureshino Police Station

Super market

Konomeno Sato

Convenience Store

Roadside Station Ureshino Maruku

Fairfield by Marriott Saga Ureshino Onsen

Ureshino Onsen Station

Super market

Ureshino Medical Center

Post Office

JR Bus Business Office

Pharmacy

Pharmacy

Gas Station

Super market

Fire Station

Funeral Hall

Japan Agricultural Large Tea Factory

To Nagasaki

Saraya Kamamoto-gun

Police Station

Convenience Store

To Torigoe Tunnel/ Kashima/Yutoku Inari Shrine

Hizen Yoshida Yaki Kamamoto Hall

Post Office

Manzokukan (Kirari)

Yoshida Elementary School

Yoshida Community Center

To Hirokora Camp Ground

- ●Ureshino Onsen Bus Terminal
- ●Tourist Information
- ●Hotel Association
- ●Barrier-Free Tour Center

Universal Restroom

Pink Zone:Wifi Area

※This map has been simplified and isnot to scale, so please understand that some distances may vary.

Ureshino Onsen Tourist Association…… ☎ (0954) 43-0137
Ureshino Onsen Tourist Information…… ☎ (0954) 42-0336
Ureshino Onsen Hotel Association…… ☎ (0954) 42-0240
Ureshino City Hall Deparment of Tourism and Commerce ☎ (0954) 42-3310
https://spa-u.net

2026.11 現在

Shiota Town (Shiotatsu) Guide Map

INFORMATION



official character of Ureshino
Yuttsura kun





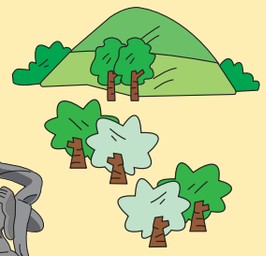



Shiotatsu Townscape Cultural Exchange Hall TEL:0954-66-3550

Shiotatsu flourished as a post town along the Nagasaki Highway. On this road, there are rows of white houses that have been designated as "A Preservation District for Groups of Historic Buildings."



Shida Yaki no Sato Museum TEL:0954-66-4640

Traditional Architecture

1. Jozai-ji Temple (1st year of the Wado era/708)
2. The Old Mukai House (Late Edo Period)
3. The Old Guard Post Station [First Branch]
4. Katsuki House (Late Edo Period)
5. Nishi House (Late Edo Period)
6. Koyanagi/Tasaki House (Late Edo Period)
7. Yoshidomi House (2nd year of the Kansei Era/1790)
8. Sugimitsu Pottery Shop (2nd year of the Ansei Era/1855)
9. Nishoka House (2nd year of the Ansei Era/1855)
10. Eguchi House (11th year of the Tenpo Era/1840)
11. Okura [Hasuike Clan Rice Storage] (10th year of Bunka Era/1813)
12. Honno-ji Temple (14th year of the Tensho/1586)
13. Shoren-ji Temple (2nd year of the Meitoku Era/1391)
14. Old Shitamura House (Late Edo Period)
15. Onizaki House (Late Edo Period)
16. Ryuden-ji Temple (12th year of the Tensho/1583)
17. Enda House (Early Showa Era)

This map has been simplified and is not to scale, so please understand that some distances may vary.

Ureshino Onsen Tourist Association	☎ (0954) 43-0137
Ureshino Onsen Tourist Information	☎ (0954) 42-0336
Ureshino Onsen Hotel Associatio	☎ (0954) 42-0240
Ureshino City Hall Deparment of Tourism and Commerce	☎ (0954) 42-3310

https://spa-u.net

ACCESS

2026.11 現在